South Dakota State Library
Organizational Chart

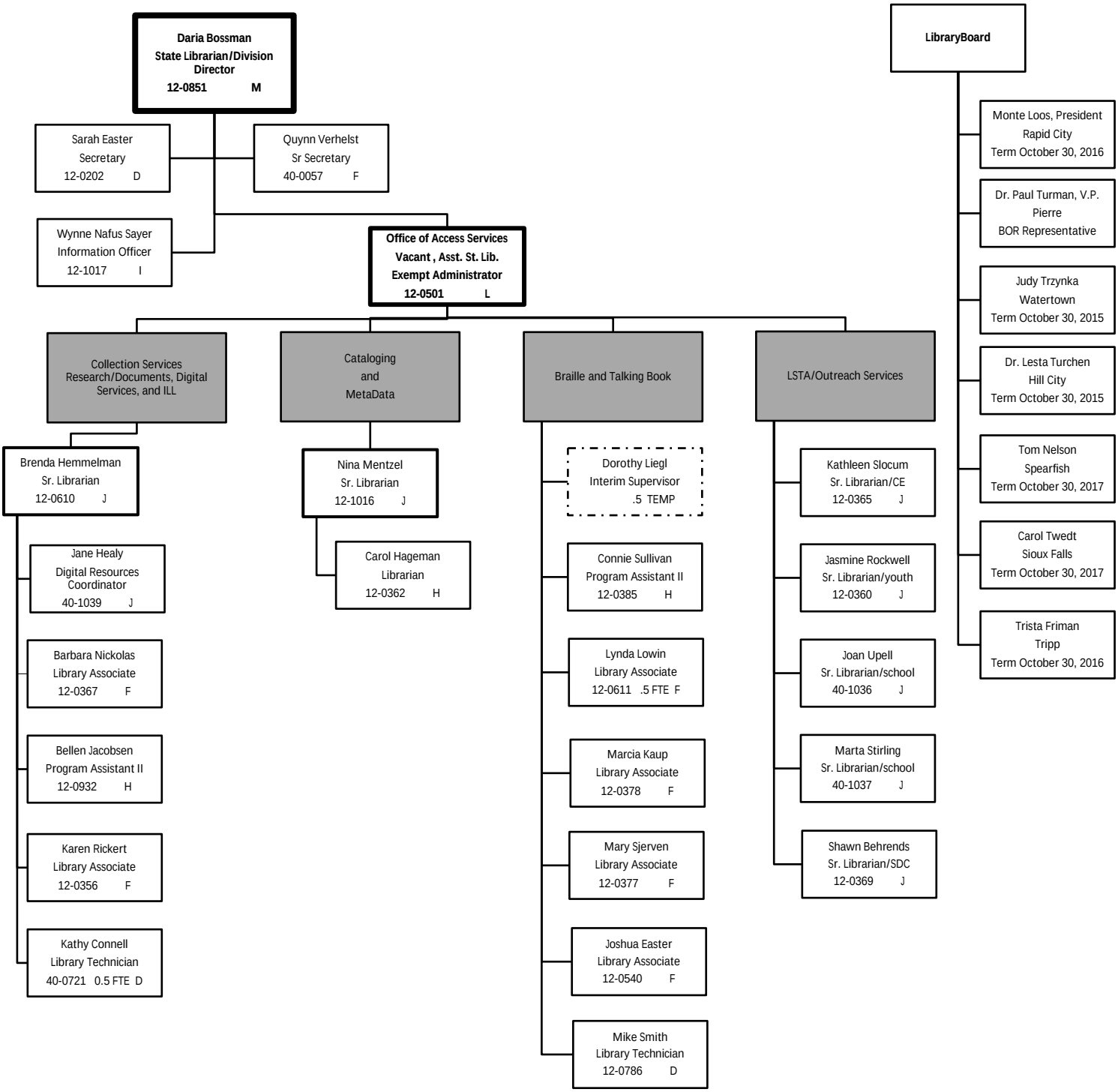

Updated 8/17/15

Current FTEs: 23